

D.H.T 8'0" X 4'0" X 4'0"
(Scientifically sealed)

- OFFICE COPY -

NOTE:
PLOT REGULARISED BY C.M.D.A VIDE
REG/ RP/ (A)/ 034/ 2004, Dt: 22/3/2004

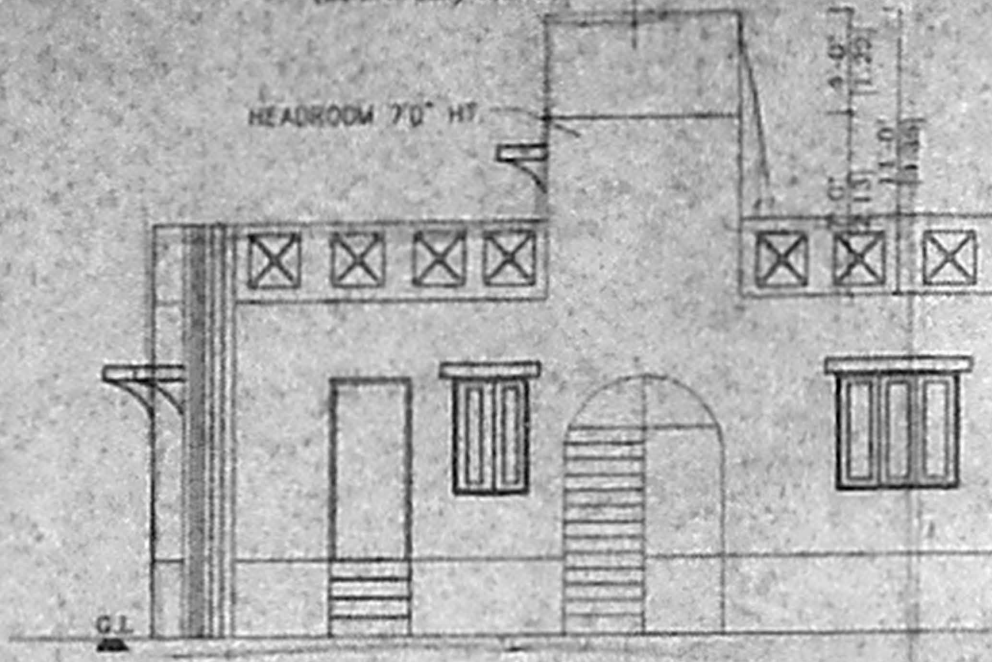

FRONT ELEVATION

திட்ட வரைபட எண்
8/1975/273/2004
ஒப்பந்தம்
இவ்விலுவலகக் கட்டுமானம்
நாள் - 21/09/2005
வரையறைகளுக்கு உட்பட்ட
உறுப்பினர் செயற்குக்காக
சென்னைப் பெருநகர் வளர்ச்சிக் குழுவும்
சென்னை - 600 008.

SECTION ON 'AA'

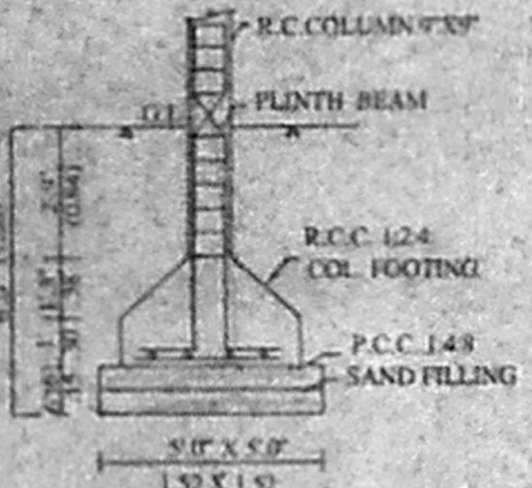
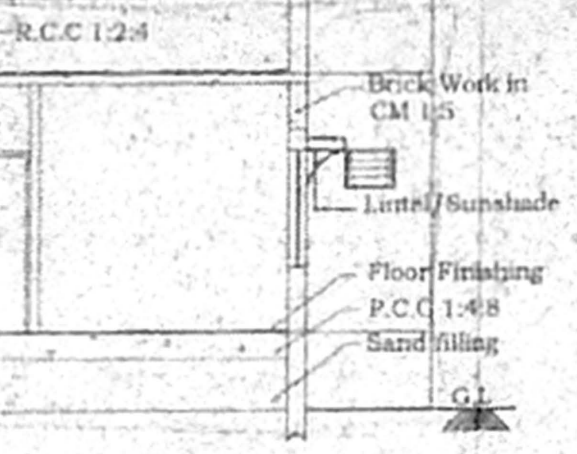

Foundation Detail

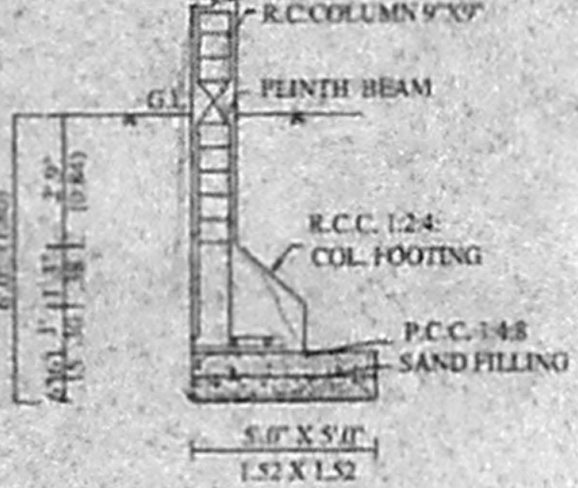

End Wall Foundation Detail

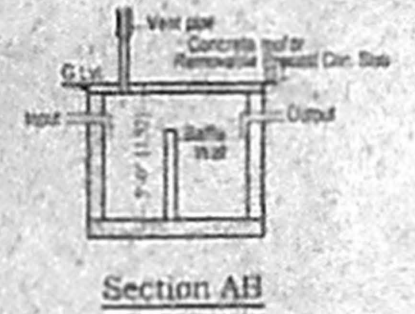

Section AB

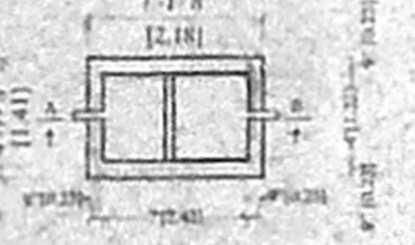

Plan of Septic Tank



Section AB

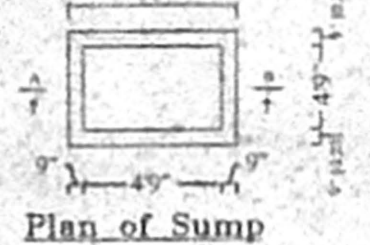

Plan of Sump

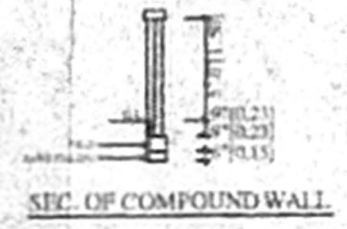

SEC. OF COMPOUND WALL

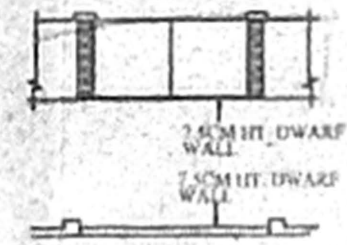

PRO. DETAILS OF GATE & COMPOUND WALL

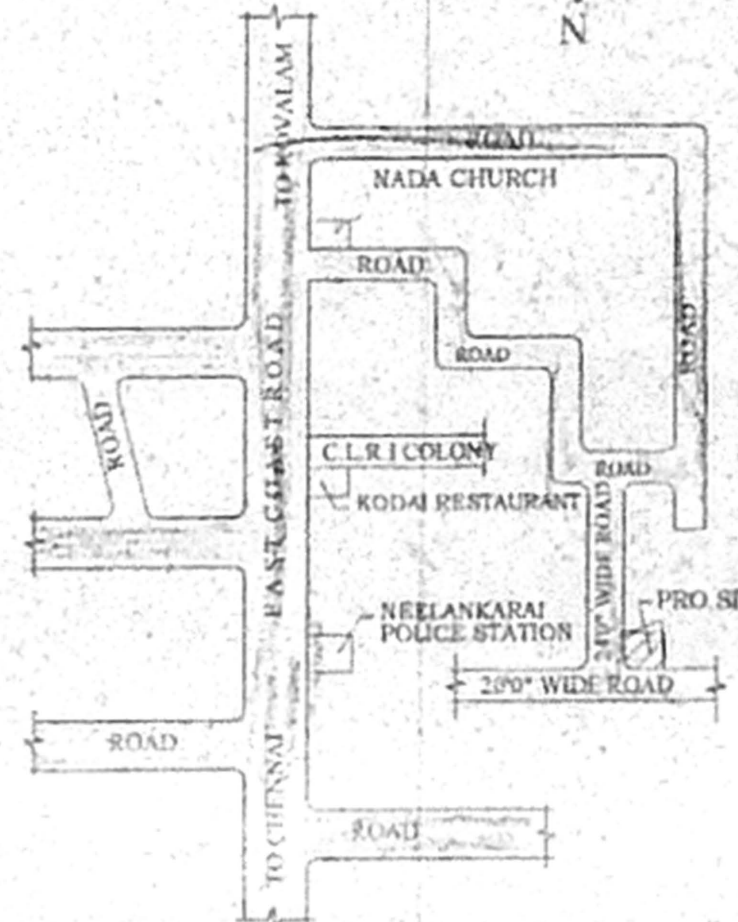

PLAN SHOWING THE PROPOSED RESIDENCE BUILDING AT PLOT NO:12&13 (PATTI S.NO.54/3& 54/3E) SARASWATHI NAGAR WEST EXTENSION NEELANKARAI VILLAGE, TAMBARAM TALUK, KANCHEEPURAM DISTRICT

SCALE 1:80 (1:100)

DWG NO: 3449 DATE: 21/09/05

SCHEDULE OF JOINERY

D	DOOR	3'3" x 7'0"	1.00 X 2.10
D1	DOOR	3'0" x 7'0"	0.91 X 2.10
D2	DOOR	6'1" x 7'0"	0.75 X 2.10
W	WINDOWS	5'0" x 4'6"	1.52 X 1.37
V	VENTILATOR	2'0" x 1'6"	0.61 X 0.45

AREA STATEMENT

	SOFT	SQM
PLOT EXTENT	= 1608.00	149.39
G. FLOOR AREA	= 855.72	79.52
HEADROOM AREA	= 100.00	9.30
TOTAL	= 955.72	88.82
PLOT COVERAGE	= 53.22%	
F.S.I	= 0.59	

COLOUR INDEX

PROPOSED	
ROAD	
PLOT BOUNDARY	

SATHIESH PLANNERS
23/3, SOUTH USMAN ROAD,
T.NAGAR, CHENNAI - 600 017
☎ - 24331296, ☎ 93810-30444.

Sathiesh
Gayathri Sathiesh

OWNER SIGNATURE

Phone: 4331299
G.S. KUMAR, D.C.E.
CONSULTING ENGINEER
Licensed Surveyor Class II No.238
Commission of Chennai
23/3 SOUTH USMAN ROAD,
T.NAGAR, CHENNAI - 600 017.

LICENCED SURVEYOR

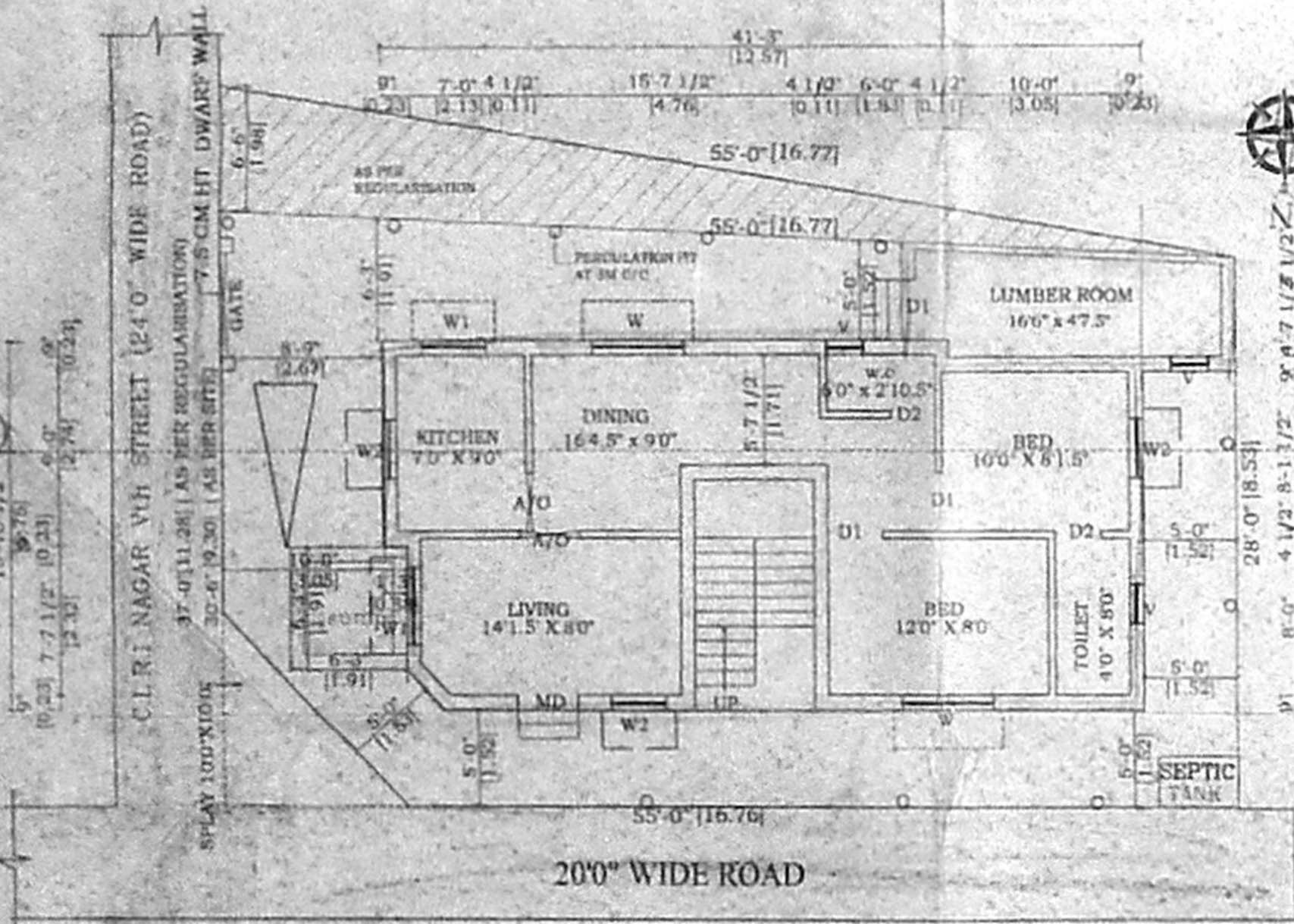

SITE/GROUND FLOOR PLAN

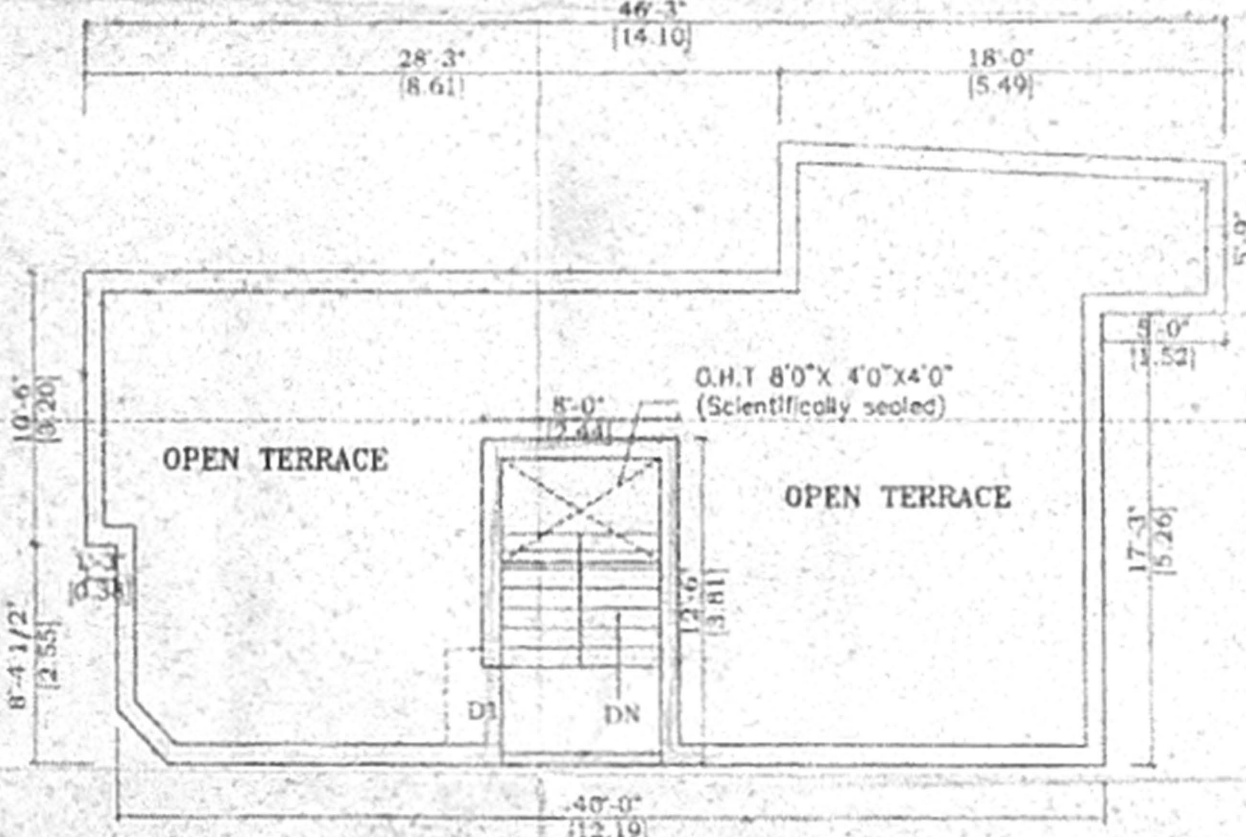

TERRACE FLOOR PLAN

PERCUSSION PIT

DWARF WALL DETAIL